

**Block Plan**  
Scale 1:200

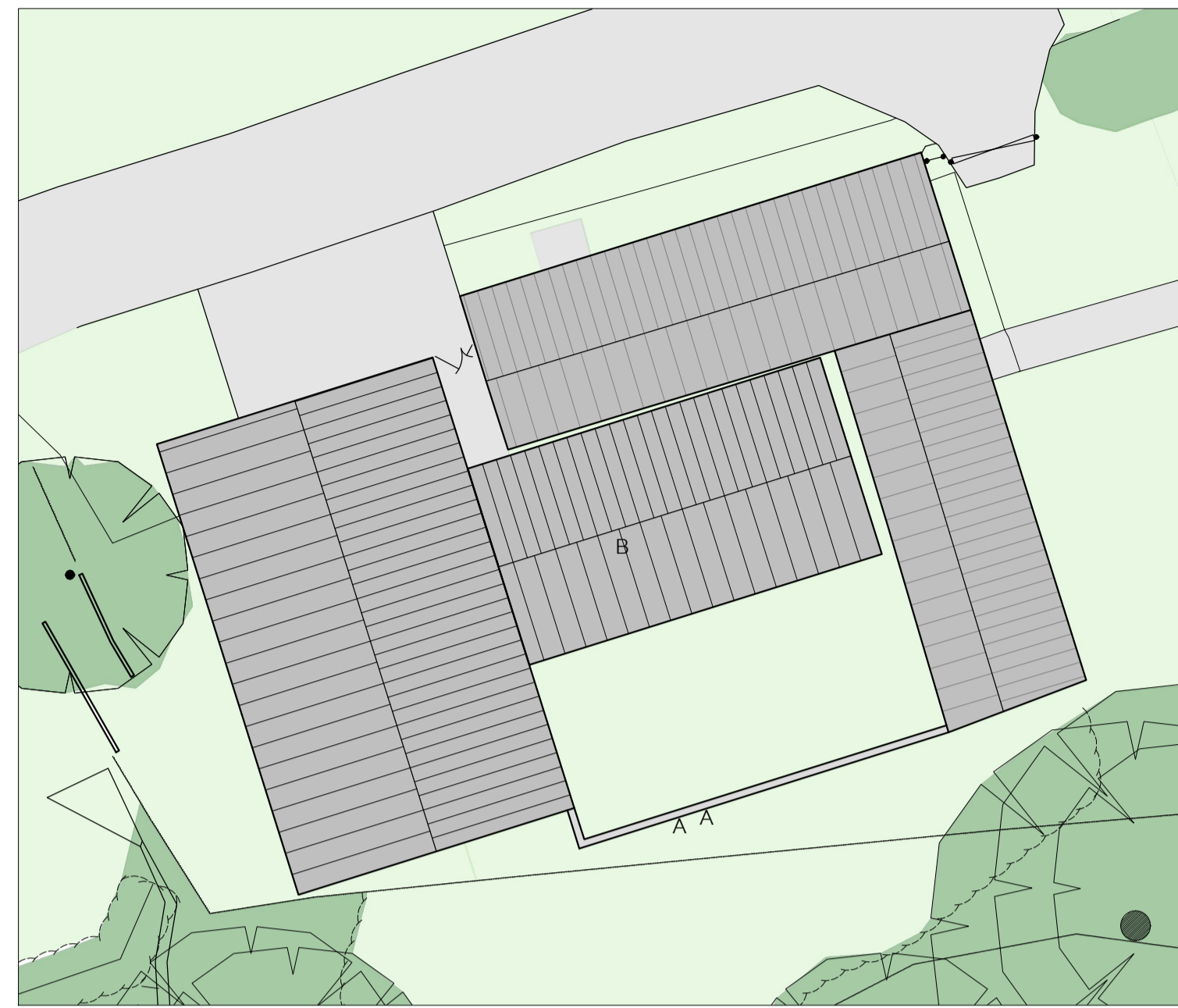

**Roof Plan**  
Scale 1:200

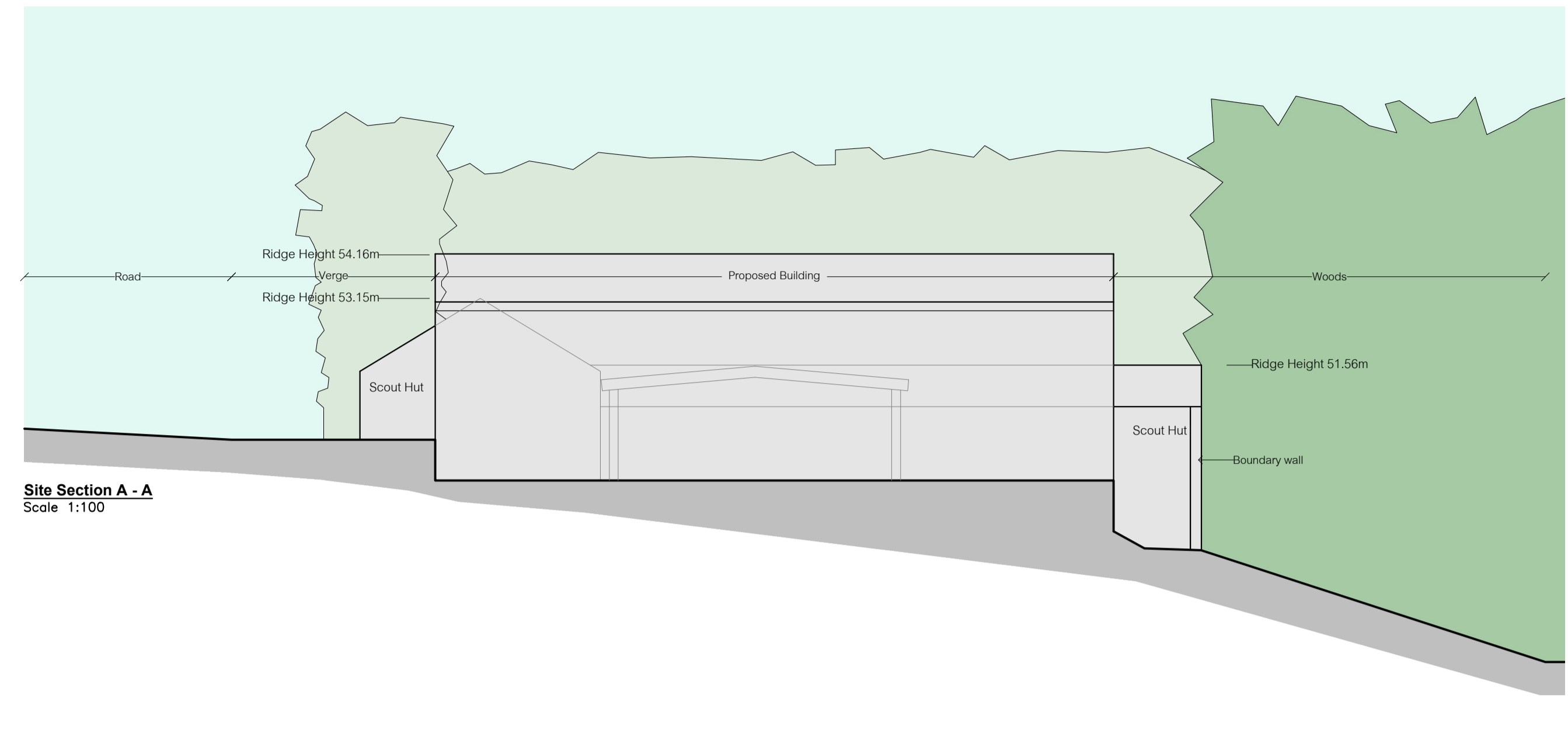

**Site Section A - A**  
Scale 1:100

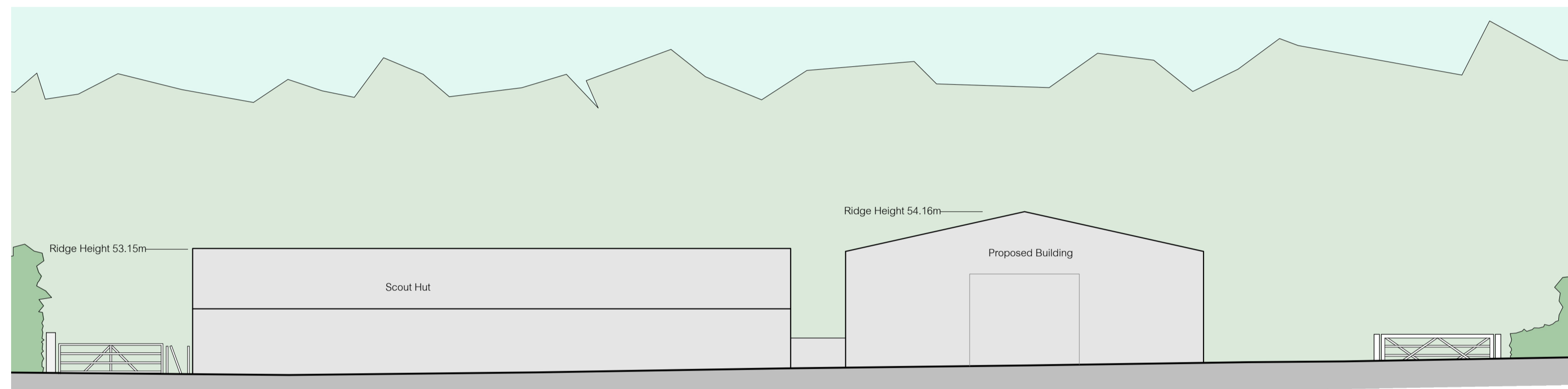

**Street Scene**  
Scale 1:100

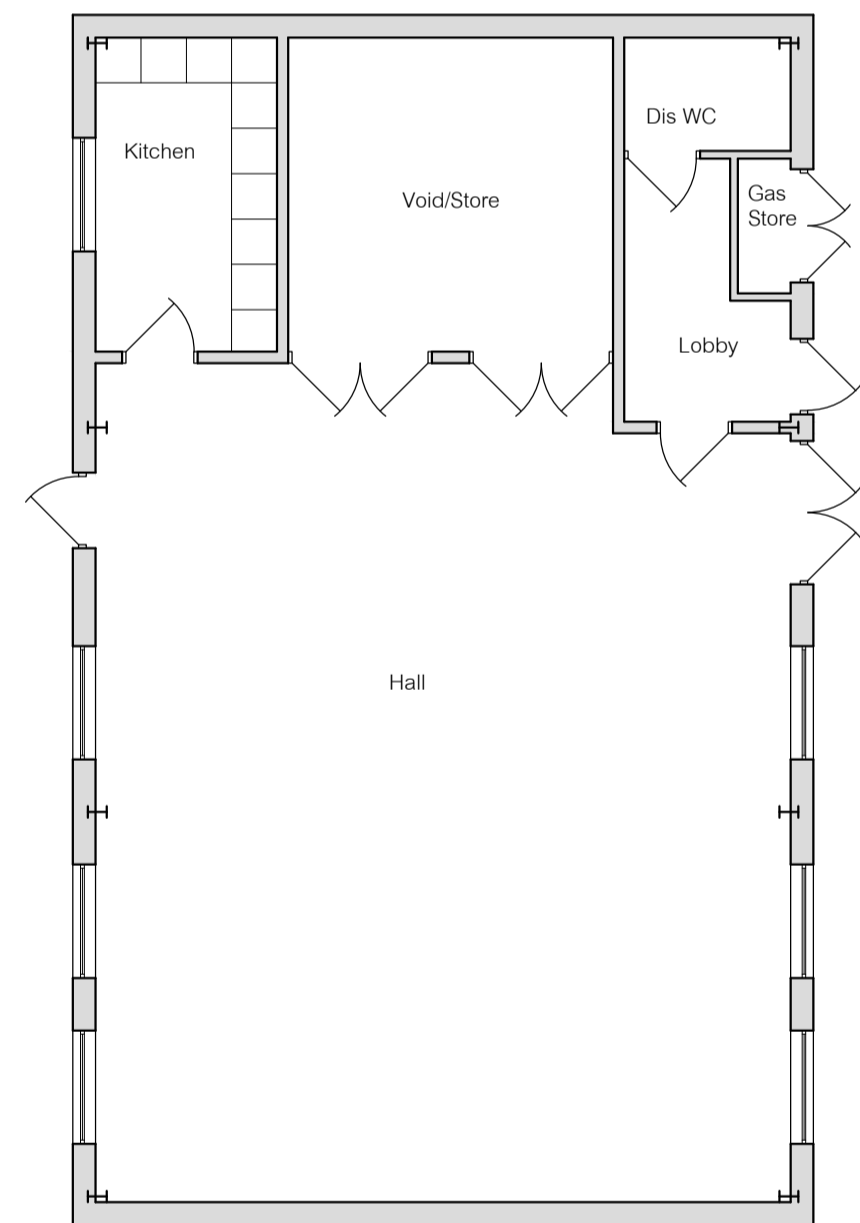

**Floor Plan**  
Scale 1:100

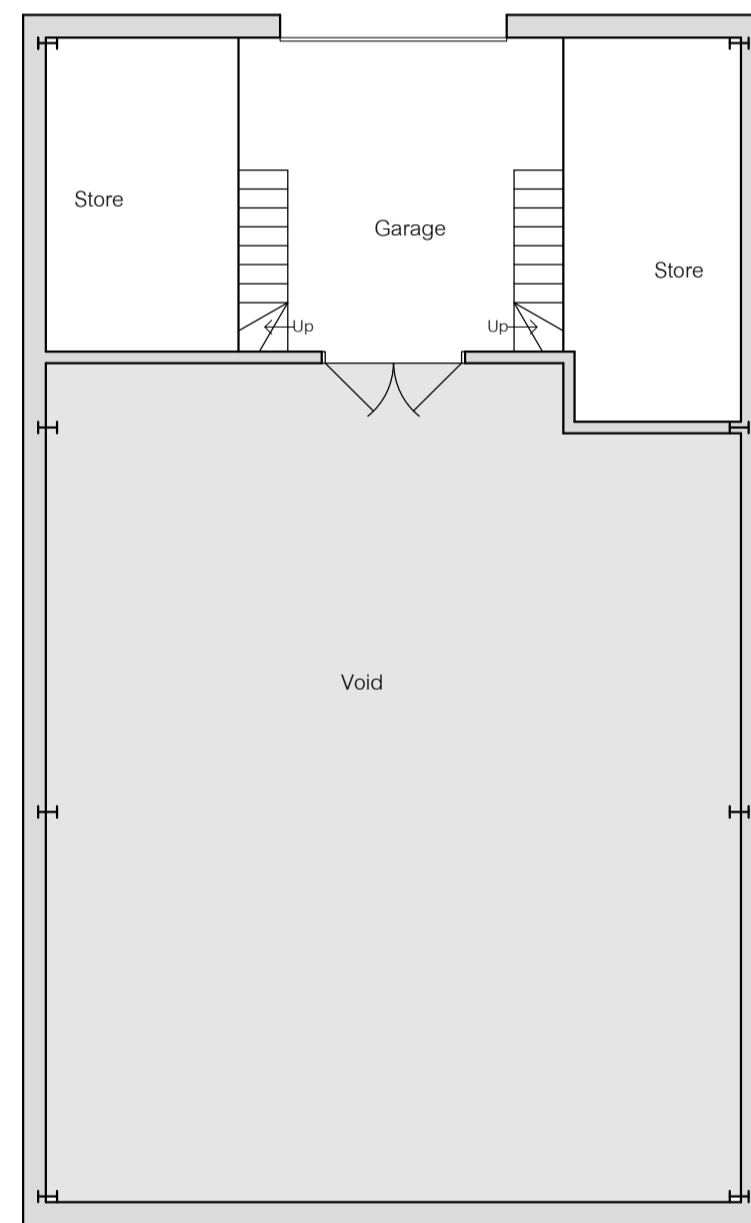

**Mezzanine Plan**  
Scale 1:100

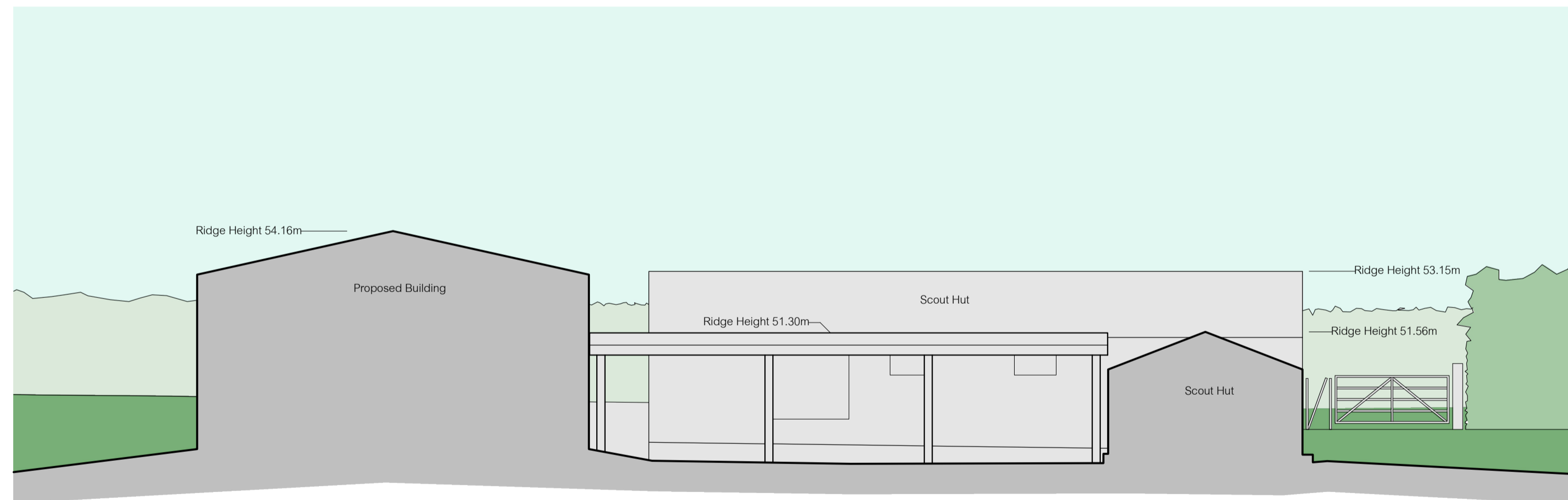

**Site Section B - B**  
Scale 1:100

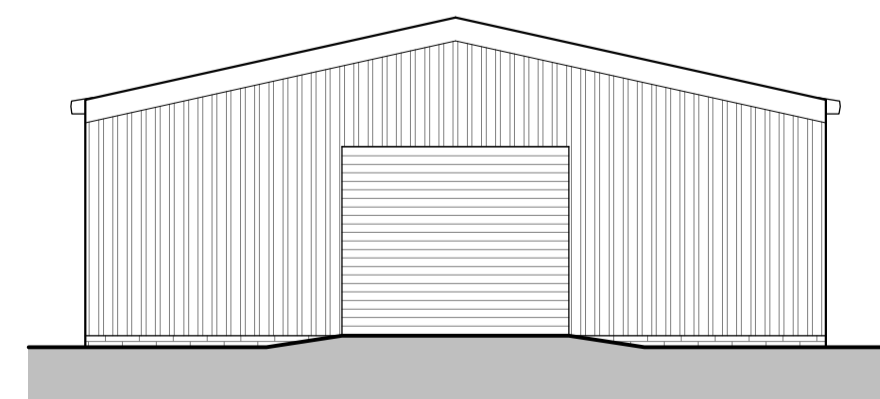

**North Elevation**  
Scale 1:100

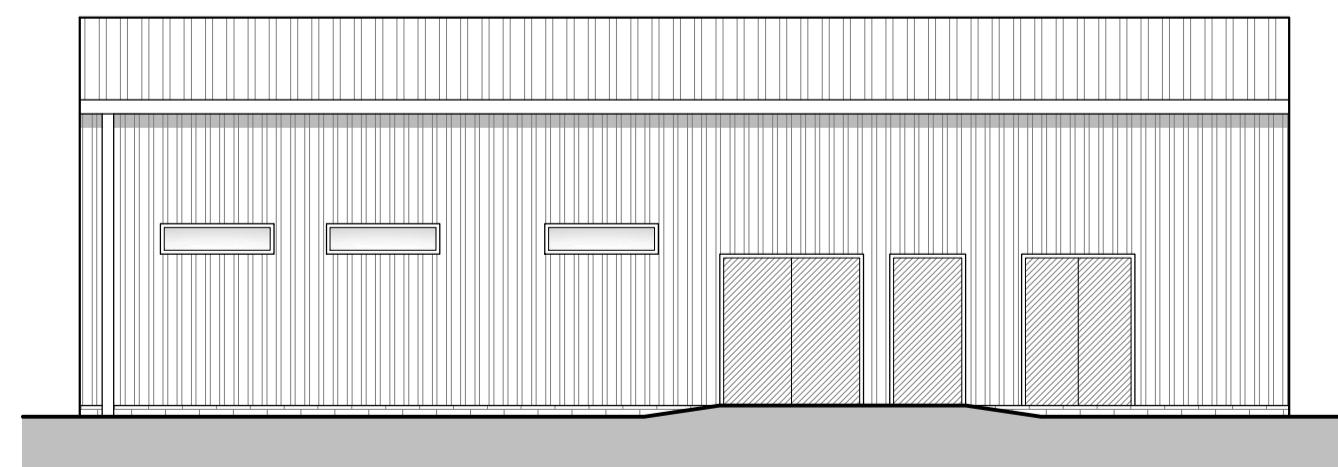

**East Elevation**  
Scale 1:100

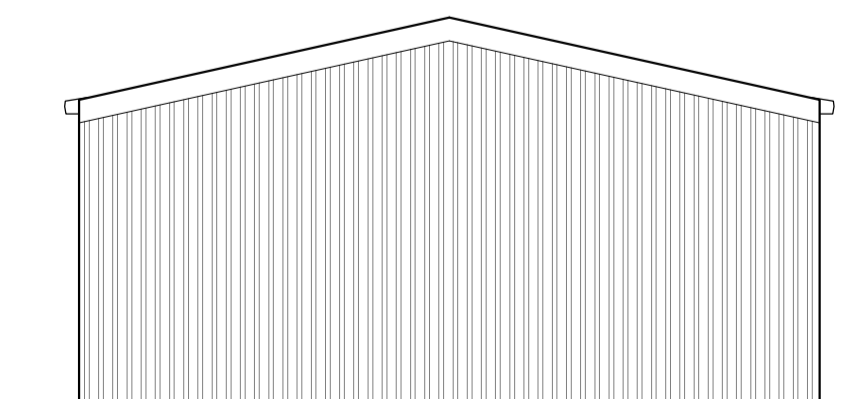

**South Elevation**  
Scale 1:100

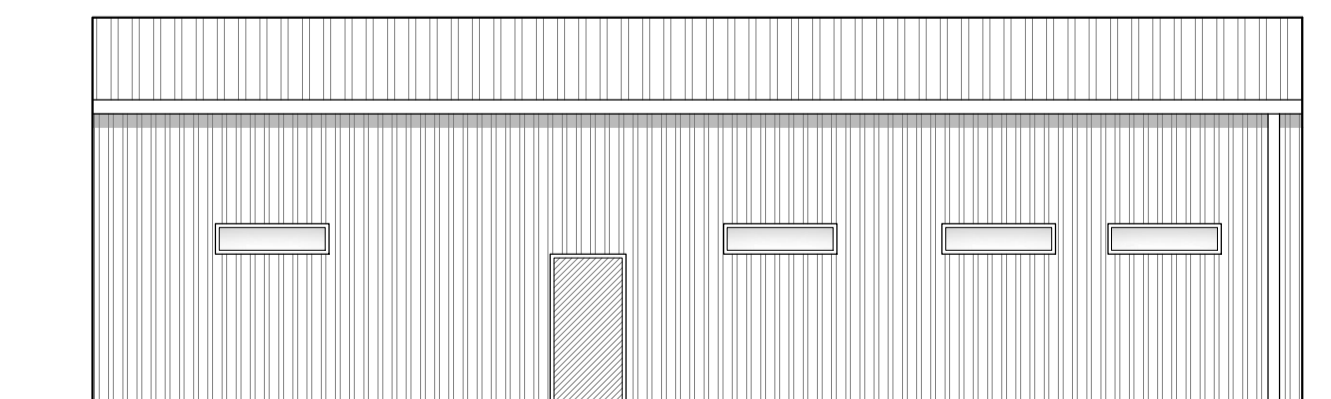

**West Elevation**  
Scale 1:100

**NOTES:**  
Use figured dimensions only. All dimensions in millimetres

**Revisions.**

| Ref. | Date. | Revision.   |
|------|-------|---|
| A    | 12/16 | Covered area revised  |
| B    | 03/18 | Roof plan included<br>Ecological mitigation measures included |
| C    | 05/18 | Roof height reduced by 300mm                                  |

**Ecological Mitigation Measures**

All mitigation works are to be in accordance with the recommendations set out in Burrows Ecological report.

2m<sup>2</sup> Schweglar 2FE wall mounted bat shelters (or approved equivalent) to be provided on the south face of the boundary wall as indicated 'A' on the roof plan.

New Lesser Horseshoe night roost (to measure at least 2m<sup>2</sup>), indicated 'B' on the roof plan, to be formed to the underside of the roof to the covered section of the courtyard.

Scale. 1:100 & 1:200 @ A1

Date. October 2016

Drawing by. LS

Client. 1<sup>st</sup> Wotton-under-Edge Scout Group

Project Title. New Scout Hall at:  
Congress  
Wotton-under-Edge

Drawing Title. Proposed Scout Hut

Drawing No. 70504/00/101 REV C

**DAVID  
JAMES  
& PARTNERS**

**DESIGN**

RURAL | COMMERCIAL | RESIDENTIAL

Well House, The Chipping, Wotton-under-Edge,  
Gloucestershire, GL12 7AD

T. 01453 843720 | W. djandp.co.uk